



ENJOY OUR
EXTENSIVE LIST OF
REGIONAL WINES



MASSELOW'S
RESTAURANT

RATED  BY AAA

WINE HISTORY

WASHINGTON STATE



Washington wine is available in 50 states and more than 40 countries globally. Washington ranks second nationally for premium wine production and more than 31,000 acres (12,545 hectares) are planted to vinifera grapes.

Washington's first wine grapes were planted at Fort Vancouver by the Hudson's Bay Company in 1825. By 1910, wine grapes were growing in many areas of the state, following the path of early settlers. French, German and Italian immigrants pioneered the earliest plantings. Wine historians Ron Irvine and Dr. Walter Clore document in their book *The Wine Project* a continuous and connected effort to cultivate wine grapes beginning with those early plantings at Fort Vancouver. Hybrid varieties arrived in nurseries in the Puget Sound region as early as 1854, and by 1860 wine grapes were planted in the Walla Walla Valley.

Large-scale irrigation, fueled by runoff from the melting snowcaps of the Cascade Mountains, began in eastern Washington in 1903, unlocking the dormant potential of the rich volcanic soils and sunny, arid climate. Italian and German varietals were planted in the Yakima and Columbia Valleys and wine grape acreage expanded rapidly in the early part of the 20th century. In 1910, the first annual Columbia River Valley Grape Carnival was held in Kennewick. By 1914, important vineyards had sprung up in the Yakima Valley--most notably the vineyards of W.B. Bridgman of Sunnyside.

The arrival of Prohibition in 1920 put a damper on wine grape production, but ironically may have helped spawn early interest in home winemaking. At the end of Prohibition the first bonded winery in the Northwest was founded on Puget Sound's Stretch Island. By 1938 there were 42 wineries located throughout the state.

The first commercial-scale plantings began in the 1960s. The efforts of the earliest producers, predecessors to today's Columbia Winery and Chateau Ste. Michelle, attracted the attention of wine historian Leon Adams. Adams in turn introduced pioneering enologist Andre Tchelistcheff to Chateau Ste. Michelle. It was Tchelistcheff who helped guide Chateau Ste. Michelle's early efforts and mentored modern winemaking in this state. The resulting rapid expansion of the industry in the mid 70s is now rivaled by today's breakneck pace, where a new winery opens nearly every 15 days.

The trend for quality wine production started by a few home winemakers and visionary farmers has become a respected and influential \$3 billion plus industry. Washington wine is available in 50 states and more than 40 countries globally. Washington ranks second nationally for premium wine production and more than 31,000 acres (12,545 hectares) are planted to vinifera grapes.

Significant developments in Washington State include the formation of the Washington Wine Commission, a unified marketing and trade association, in 1987. In 1999, the Commission established the Washington Wine Quality Alliance (WWQA) to spearhead development of industry standards in winemaking and labeling. Washington is the first state in the U.S. to define standards for "reserve" wines. In 2003, the Washington Wine Institute and its educational partners celebrated the state's \$2.3 million investment (per biennium) to create new 2-year and 4-year degree programs supporting Washington's growing wine industry.

© 2007 Washington Wine Commission

AMERICAN VITICULTURAL AREAS

WASHINGTON STATE

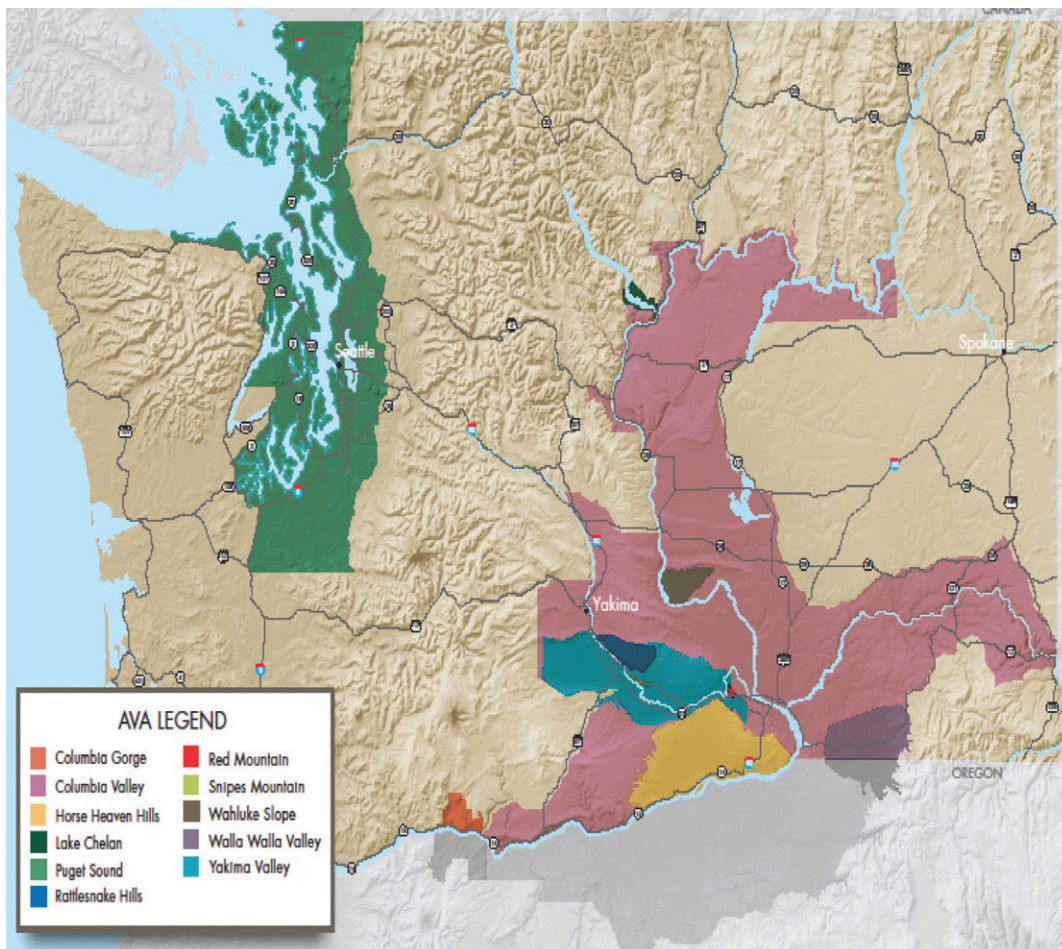

INDEX

**Washington State
Wine Regions**

By the Glass

By the Half Bottle

Whites by the Bottle

Reds by the Bottle

Red Blends

Unique Selections

Spokane Wineries

For a wine to be recognized as coming from an AVA, the wine must:

- Have a government approved AVA listed on the label
- By volume, at least 85% of the wine must be grown in said AVA
- Must be fully finished (except for cellar treatment/aging and/or blending that does not alter the class and type of the wine) in the state or one of the states where the AVA is located

Why is it important?

The designation of an American Viticultural Area is important to distinguish a particular region of the US by its traits and methods of grape growing. (for example, Sonoma County, Napa Valley). It provides a guarantee to consumers of the wine's origin. The US uses the AVA system similar to the denominazione di origine(guarantita), etc. in Italy and the Appellation d'Origine Contrôlée in France, for example.



fox.house.gov/uploads/avafaq.doc



WINES BY THE GLASS

WHITE WINES

Lone Canary Sauvignon Blanc , <i>Spokane, Washington</i>	7
Giesen Sauvignon Blanc , <i>New Zealand</i>	8
Adelsheim Pinot Gris , <i>Oregon</i>	9
Caterina Riesling , <i>Spokane, Washington</i>	7
Mt. Dome Chardonnay , <i>Spokane, Washington</i>	8
Timber Rock Old Vine Chardonnay , <i>Idaho</i>	9
Overbluff Cellars Siren Semillon , <i>Spokane, Washington</i>	9
Latah Creek Huckleberry d' Latah , <i>Spokane, Washington</i>	6
Domaine Chandon Napa Brut split , <i>California</i>	10
Zonin Prosecco split , <i>Italy</i>	7
Flight of two whites	8
Flight of three whites	10

RED WINES

Owen Roe Sharecropper's	
Cabernet Sauvignon , <i>Washington</i>	9
Château Ste Michelle Indian Wells ,	
Cabernet Sauvignon , <i>Washington</i>	10
Townshend Cabernet Sauvignon , <i>Spokane, Washington</i>	13
Barrister Cabernet Franc , <i>Spokane, Washington</i>	13
Boomtown Syrah , <i>Washington</i>	8
Tagaris Merlot , <i>Washington</i>	9
Acrobat Pinot Noir , <i>Oregon</i>	9
Bookwalter Subplot Red #24 , <i>Washington</i>	8
Grande Ronde Cellar Red , <i>Spokane, Washington</i>	9
Robert Karl Claret , <i>Spokane, Washington</i>	10
Hudson Shah Malbec , <i>Washington</i>	8
Flight of two reds	10
Flight of three reds	14



WINES BY THE HALF BOTTLE

SPARKLING & CHAMPAGNE

Mt. Dome Brut NV , <i>Spokane, Washington</i>	19
Schramsberg Blanc De Blanc , <i>North Coast, California</i>	28
Perrier Jouet Grand Brut , <i>France</i>	45

WHITES

Honig Sauvignon Blanc , <i>Rutherford, California</i>	18
Long Shadows Poet's Leap Riesling , <i>Columbia Valley, Washington</i>	19
L'École CV Chardonnay , <i>Columbia Valley, Washington</i>	21
McCrea Rousanne , <i>Red Mountain, Washington</i>	22
Buty Semillon / Sauvignon Blanc , <i>Walla Walla, Washington</i>	23
Sonoma Cutrer Chardonnay , <i>Sonoma, California</i>	25

REDS

King Estate Pinot Noir , <i>Oregon</i>	24
Canoe Ridge Merlot , <i>Washington</i>	24
Apex Cellars Cabernet Sauvignon , <i>Washington</i>	24
Storybook Mayacamas Zinfandel , <i>Napa Valley, California</i>	29
McCrea Syrah Ciel de Cheval , <i>Red Mountain, Washington</i>	36
Duckhorn Napa Merlot , <i>Napa Valley, California</i>	39
Chester Kidder Red , <i>Columbia Valley, Washington</i>	42



WHITES BY THE BOTTLE

CHAMPAGNE & SPARKLING

Domaine Ste Michelle Luxe, Washington	38
Mountain Dome Brut, Vintage, <i>Columbia River Valley, Washington</i>	42
Mountain Dome Brut Rosé, Columbia River Valley, Washington	48
Scharffenberger Brut, Anderson Valley, California	46
Roederer Brut Premier, France	73
Bollinger Special Cuvée, France	89
Veuve Clicquot Yellow Label NV, France	80
Dom Perignon, France	225
Roederer Crystal, France	350

CHARDONNAYS

Château St Jean, Sonoma, California	26
Hahn Estates, Santa Lucia Highlands, California	30
Gordon Brothers, Columbia Valley, Washington	33
Talbott Kali Hart, Monterey, California	35
Chehalem Inox, Willamette Valley, Oregon	38
Dunham Cellars Shirley Mays, Walla Walla Valley, Washington	45
Buty Conner Lee, Columbia Valley, Washington	52
Abeja, Walla Walla Valley, Washington	63
Rombauer Carneros, Napa Valley, California	63
Woodward Canyon, Columbia Gorge/ Walla Walla Valley, Washington	65

PINOT GRIS

Mercer Estates, Yakima Valley, Washington	29
Adelsheim, Oregon	34



WHITES BY THE BOTTLE

RIESLING

Château Ste Michelle, Eroica, Columbia Valley, Washington	58
Dunham Lewis Estate Vineyard, Columbia Valley, Washington	48
Caterina, Spokane, Washington	26
Maryhill, Washington	26
J. Lohr Estate, Monterey, California	26
Ste Chapelle Winemaker, Idaho	29
Bookwalter Anecdote, Columbia Valley, Washington	38
Trimbach, Alsace, France	42
Chehalem Reserve Dry, Willamette Valley, Oregon	45

SAUVIGNON BLANC

Arbor Crest, Spokane, Washington	23
Iris Vineyards, Oregon	27
Château Ste Michelle Horse Heaven, Washington	38
Robert Karl, Spokane, Washington	42
Spottswoode, Napa Valley, California	60

OTHER SELECTIONS

Château Ste Michelle Gewürtztraminer, Washington	20
Beringer White Zinfandel, California	20
Eliseo Silva Late Harvest Chenin Blanc, Washington	24
Kyra Chenin Blanc, Columbia Valley, Washington	26
Sokol Blosser Evolution NV, Oregon	38
L'École 41 Luminesce, Washington	39
Amavi Semillon CV, Washington	43

ROSÉ

Juliette's Dazzle, Columbia Valley, Washington	26
Page Cellars Rose-eh!, Red Mountain, Washington	36



REDS BY THE BOTTLE

CABERNET SAUVIGNON

Jones of Washington, <i>Mattawa, Washington</i>	28
Boomtown, <i>Columbia Valley, Washington</i>	28
Robert Hall, <i>Paso Robles, California</i>	33
Arbor Crest, <i>Spokane, Washington</i>	36
Kestral, <i>Columbia Valley, Washington</i>	39
Grande Ronde Cellars Pepperbridge, <i>Spokane, Washington</i>	40
Gooseridge, <i>Columbia Valley, Washington</i>	40
Justin, <i>Paso Robles, California</i>	42
Dusted Valley, <i>Washington</i>	43
L'École, <i>Columbia Valley, Washington</i>	45
Apex, <i>Yakima Valley, Washington</i>	50
DaMa, <i>Columbia Valley, Washington</i>	58
Lone Canary Dubrul Reserve, <i>Spokane, Washington</i>	60
Abeja, <i>Columbia Valley, Washington</i>	70
Three Rivers Champoux Vineyard, <i>Washington</i>	75
Dunham Cellars, <i>Columbia Valley, Washington</i>	81
Hess Collection, <i>Mount Veeder, Napa, California</i>	85
Groth Vineyards, <i>Napa Valley, California</i>	87
Château Montelena, <i>Napa Valley, California</i>	88
Pepperbridge, <i>Walla Walla Valley, Washington</i>	88
Woodward Canyon Artist Series, <i>Walla Walla, Washington</i>	88
Long Shadows Feather, <i>Columbia Valley, Washington</i>	92
Duckhorn Vineyards, <i>Napa Valley, California</i>	99
Silver Oak, <i>Alexander Valley, California</i>	120
Leonetti, <i>Walla Walla, Washington</i>	165
Double Back, <i>Columbia Valley, Washington</i>	175
Stag's Leap, <i>SLV Estate, Stag's Leap District, California</i>	175
DeLille Cellars Grand Ciel, <i>Red Mountain, Washington</i>	225
Leonetti Reserve, <i>Walla Walla, Washington</i>	255
Penfolds Bin 707, <i>Australia</i>	255



REDS BY THE BOTTLE

MERLOT

Barnard Griffin Tulip , <i>Columbia Valley, Washington</i>	28
Three Rivers Winery , <i>Columbia Valley, Washington</i>	35
Woodward Canyon Nelms Road , <i>Walla Walla, Washington</i>	38
Vin Du Lac , <i>Columbia Valley, Washington</i>	42
Cougar Crest Merlot , <i>Walla Walla, Washington</i>	42
L'École , <i>Columbia Valley, Washington</i>	45
Fidelitas , <i>Columbia Valley, Washington</i>	45
Seven Hills , <i>Columbia Valley, Washington</i>	50
Northstar , <i>Columbia Valley, Washington</i>	72
Forgeron Boushey Vineyards , <i>Columbia Valley, Washington</i>	80
Pepperbridge , <i>Walla Walla Valley, Washington</i>	88
Long Shadows Pedestal , <i>Columbia Valley, Washington</i>	99
Leonetti , <i>Walla Walla, Washington</i>	135

SYRAH

Gordon Brothers , <i>Columbia Valley, Washington</i>	33
L'École , <i>Columbia Valley, Washington</i>	35
Townshend Cellar , <i>Spokane, Washington</i>	36
Dusted Valley Stained Tooth , <i>Columbia Valley, Washington</i>	43
Cougar Crest , <i>Walla Walla Valley, Washington</i>	55
Woodward Canyon , <i>Columbia Valley, Washington</i>	60
K Vintners Millbrandt , <i>Walla Walla Valley, Washington</i>	63
Va Piano , <i>Columbia Valley, Washington</i>	65
DeLille Doyenne , <i>Yakima Valley, Washington</i>	65
Long Shadows Sequel , <i>Columbia Valley, Washington</i>	84



REDS BY THE BOTTLE

PINOT NOIR

Vin du Lac Red Café NV , <i>Lake Chelan, Washington</i>	38
Iris , <i>Willamette Valley, Oregon</i>	38
Six Vineyards , <i>Willamette Valley, Oregon</i>	39
Rex Hill , <i>Willamette Valley, Oregon</i>	40
Mt. Dome , <i>Spokane, Washington</i>	42
Terrapin Cellars Estate , <i>Willamette Valley, Oregon</i>	45
A to Z Wine Works , <i>Oregon</i>	45
Chehalem Three Vineyards , <i>Willamette Valley, Oregon</i>	48
Migration , <i>Anderson Valley, California</i>	60
Shea Cellars Estate , <i>Willamette Valley, Oregon</i>	65
Rex Hill Reserve , <i>Willamette Valley, Oregon</i>	65
Etude Wines , <i>Carneros, California</i>	73
Chehalem Reserve , <i>Willamette Valley, Oregon</i>	75
Goldeneye , <i>Anderson Valley, California</i>	84

ZINFANDEL

Cline Zinfandel , <i>Lodi, California</i>	25
Brassfield Zinfandel , <i>High Valley, California</i>	27
Maryhill Zinfandel , <i>Columbia Valley, Washington</i>	38
Rombauer Zinfandel , <i>North Coast, California</i>	67



RED BLENDS

Kamiak Rock Lake Red , <i>Columbia Valley, Washington</i>	27
Timber Rock Trio NV , <i>Washington</i>	33
Brian Carter Abracadabra , <i>Columbia Valley, Washington</i>	35
Nodland Cellars, Private Blend Red , <i>Spokane, Washington</i>	40
Dunham Cellars Trutina , <i>Columbia Valley, Washington</i>	43
Dunham Cellars Gonzaga Red , <i>Washington</i>	45
Va Piano Bruno's Blend , <i>Washington</i>	45
Barrister Rough Justice , <i>Spokane, Washington</i>	50
Cougar Crest Anniversary Cuvée , <i>Walla Walla Valley, Washington</i>	55
Domaine Les Pallières Gigondas , <i>Rhone Valley, France</i>	59
Robert Karl Inspirational Red , <i>Spokane, Washington</i>	60
Arbor Crest Dionysus , <i>Spokane, Washington</i>	65
Terra Blanca Onyx , <i>Red Mountain, Washington</i>	68
K Vintners, The Boy , <i>Walla Walla, Washington</i>	70
Spring Valley , <i>Frederick, Washington</i>	78
Rodney Strong, Symmetry , <i>Alexander Valley, California</i>	80
Paraduxx by Duckhorn , <i>Napa Valley, California</i>	80
Col Solare , <i>Columbia Valley, Washington</i>	125
Opus , <i>Napa Valley, California</i>	275





UNIQUE RED WINE SELECTIONS

Lone Canary, Barbera, Spokane, Washington	34
Dusted Valley Grenache, Columbia Valley, Washington	43
Desert Wind Barbera, Wahluke Slope, Washington	36
Zefina Tempranillo, Horse Heaven Hills, Washington	36
Latah Creek, Petit Verdot, Spokane, Washington	45
Stag's Leap Petite Syrah, Napa Valley, California	66
Amarone della Valpolicella DOC, Italy	84
Leonetti Sangiovese, Walla Walla, Washington	125

LARGE FORMAT 1.5 LITRE

Mountain Dome Brut NV, Spokane, Washington	82
Amavi Cellars Syrah, Washington	98
Owen Roe Abbot's Table, Washington	105
Domaine Chandon Blanc De Noirs, California	125
L'École, Pepperbridge Apogée, Washington	155



SPOKANE WINERIES

Arbor Crest Wine Cellars

Cabernet Sauvignon	50
Dionysus	65

Barrister

Bacchus Vineyard Syrah	38
Cabernet Franc	50
Rough Justice Blend	50

Bridgepress

Cabernet Sauvignon	50
--------------------	----

Grande Ronde Cellars

Pepperbridge Cabernet Sauvignon	40
---------------------------------	----

Latah Creek

Huckleberry d'Latah	22
Petit Verdot	45

Lone Canary

Cabernet Sauvignon Dubrul Reserve	60
Barbera	34

Mt. Dome

Brut Champagne	42
Rose Champagne	48
Pinot Noir	42

Nodland Cellars

Private Blend Red Wine	40
------------------------	----

Robert Karl Cellars

Claret Blend	34
Inspiration Red	60

Townshend

Syrah	36
Cabernet Sauvignon	50